

Handwritten signature

V. SIVANAGAI, I.C.E.
LICENSED ENGINEER, C.E. No. 107,
CORPORATION OF CHENNAI
OFF. No. 2, NORTH USAM ROAD,
TIRUPATI, CHENNAI - 600 017
P. No. 8225138

Surveying plan

OWNER:-
LICENSED SURVEYOR:-
29/5/02

PLAN SHOWING THE PROPOSED
CONSTRUCTION OF A RESIDENTIAL
BUILDING AT PLOT NO. 3, S.S.R PANKAJAM
ROAD, S.NO. 143PT, 144PT, PRESENT
T.S.NO. 121/2 TO 121/6, BLOCK NO. 38,
SALIGRAMAM VILLAGE, CHENNAI.
(SUB-DIVISION PLOT NO. 3)
SCALE - 1" = 8'0" (1:100)
T.S.NO. 121/2, 121/2, 121/3, 121/4, 121/5,
121/6.

SCHEDULE OF JOINERIES:-

D	DOOR	3'3" X 7'0"
D1	DOOR	3'0" X 7'0"
D2	DOOR	2'6" X 7'0"
W	WINDOW	6'0" X 4'6"
FW	FRNCH WINDOW	8'0" X 6'0"
V	VENTILATOR	2'0" X 3'0"

AREA STATEMENT:-

SO. FT	SO. MT	
PLOT EXTENT	6911.00	642.40
PLOT EXTENT (asperpath)	6862.87	637.80
GROUND FLOOR	2606.78	242.25
FIRST FLOOR	3800.53	353.20
SECOND FLOOR	1193.75	110.95
TOTAL AREA	7601.06	706.40
PLOT COVERAGE	55.37 %	
F. S. I	1.10	
STILT FLOOR	915.00	85.05

COLOUR INDEX:-

PROPOSED	
BOUNDARY	
ROAD/STREET	

NOPT:
DESN:
G.S.K. DATE: 30.01.02
FILE NAME:
COP - 104

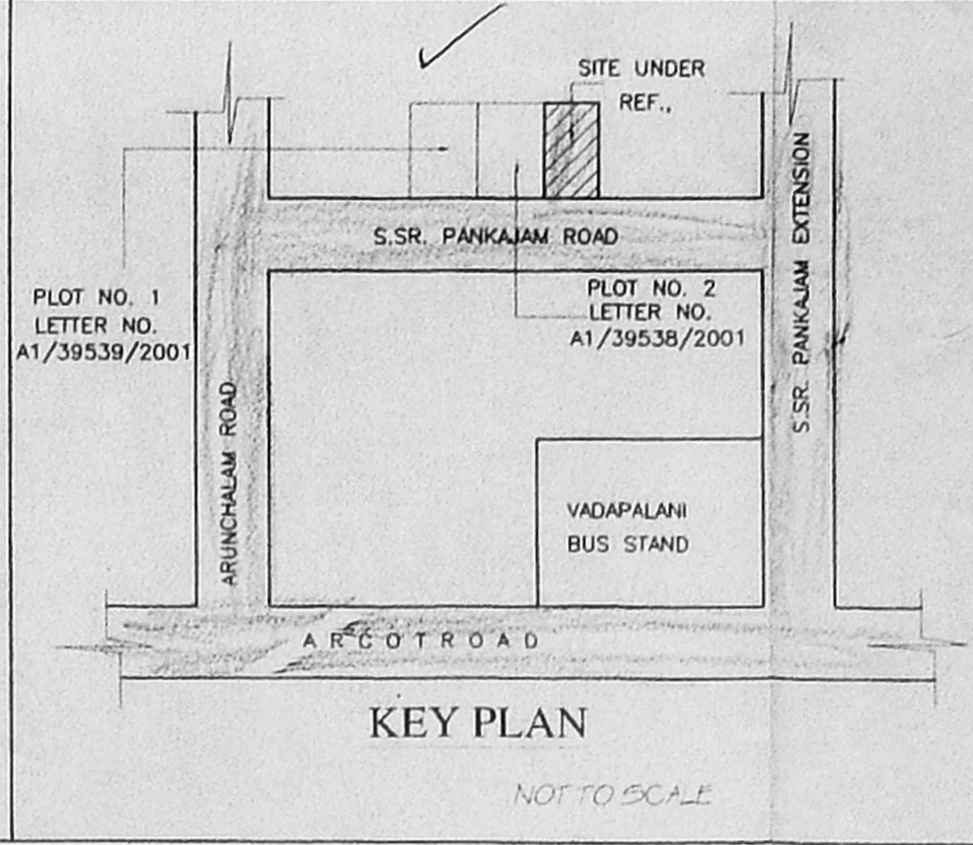

REF:-
SUB-DIVISION PLAN SANCTIONED NUMBER
SD/8388/2001
DATED: 5.12.2001

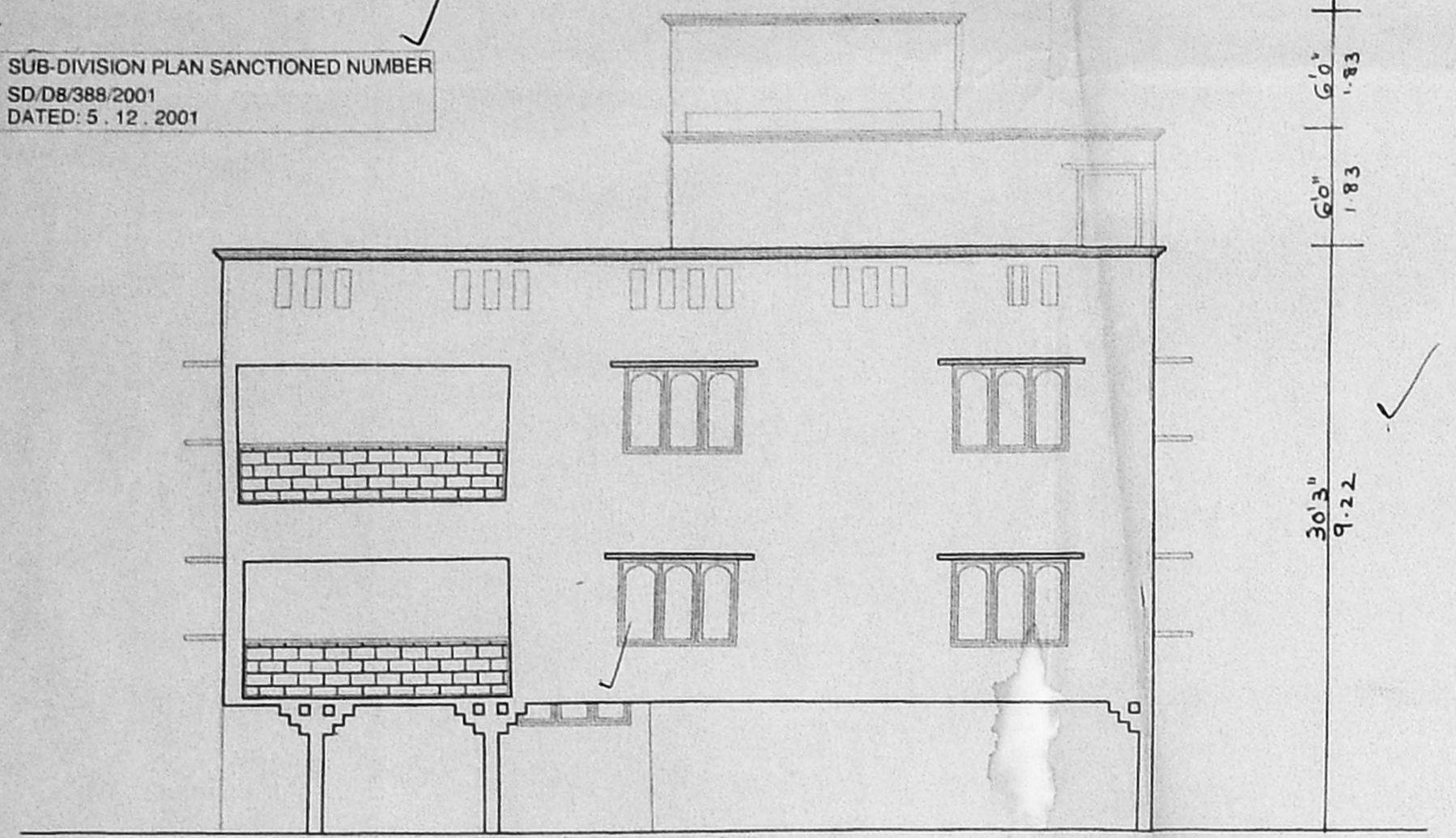

ELEVATION

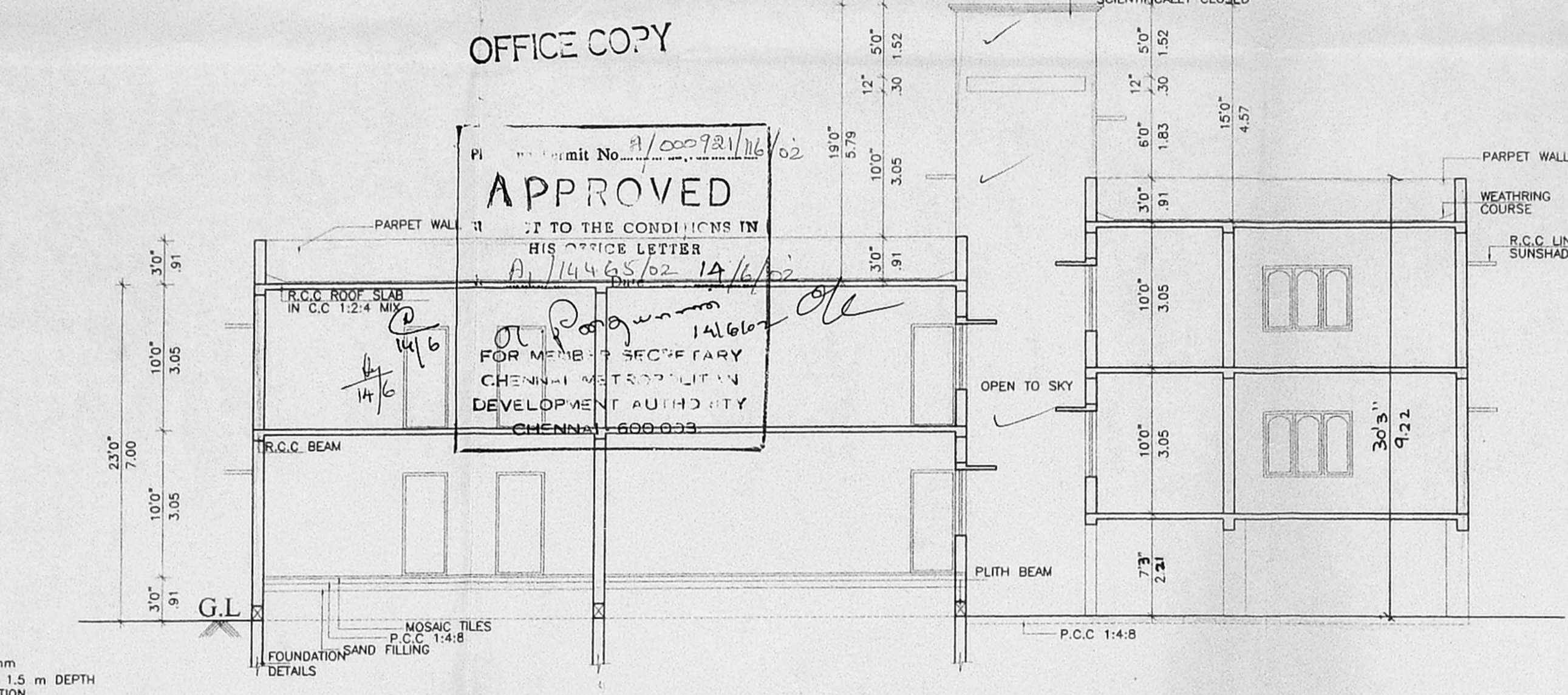

SECTION - ON - V N'

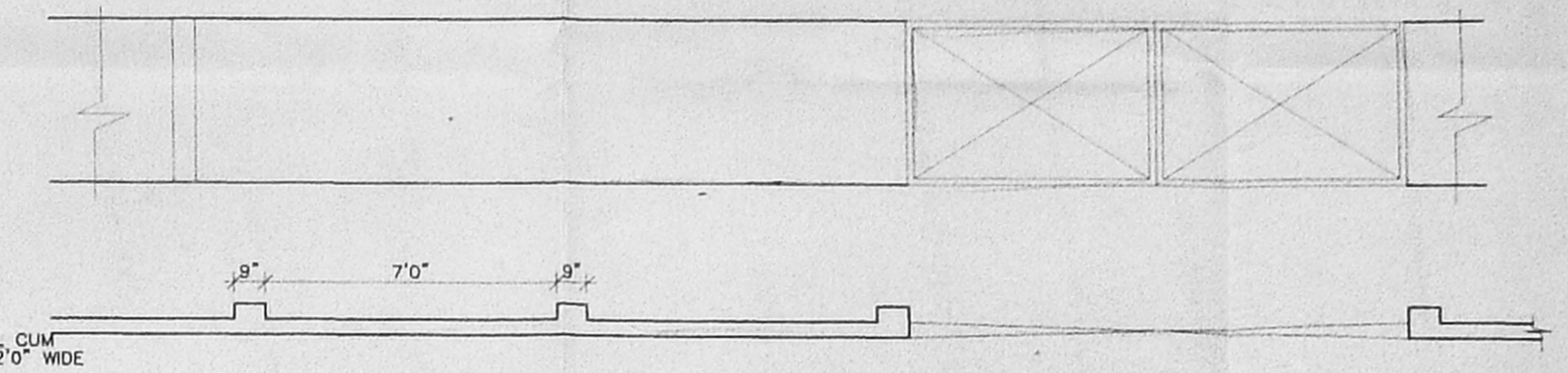

PLAN OF COMPOUND WALL

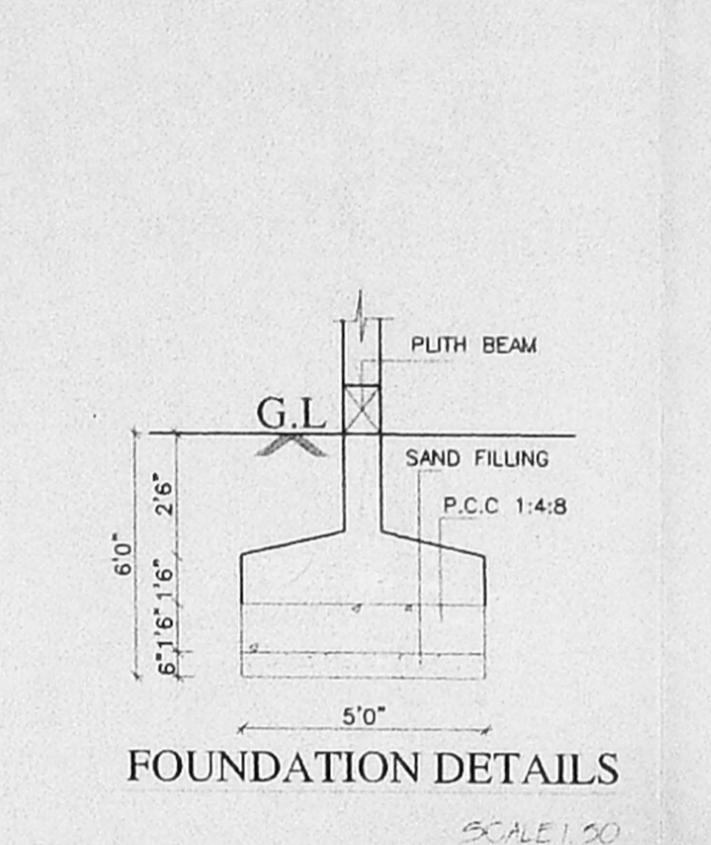

FOUNDATION DETAILS

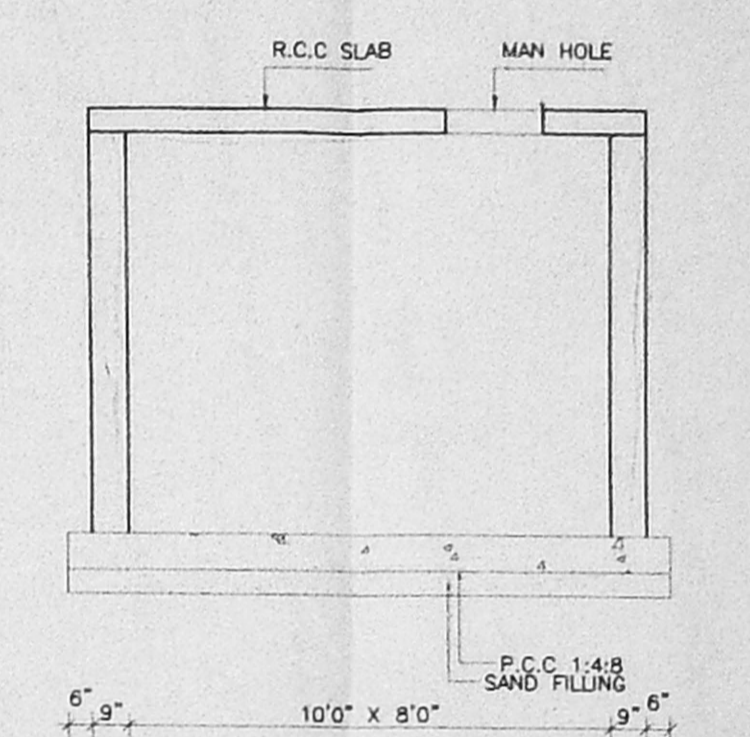

DETAILS OF SUMP

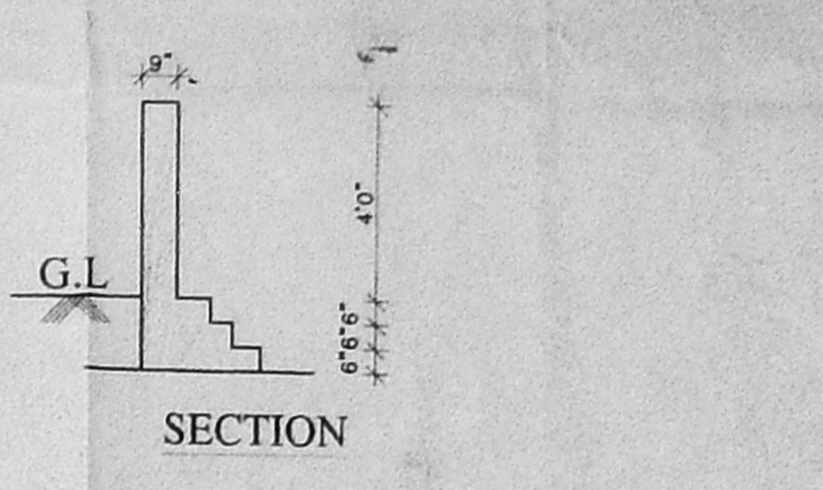

SECTION

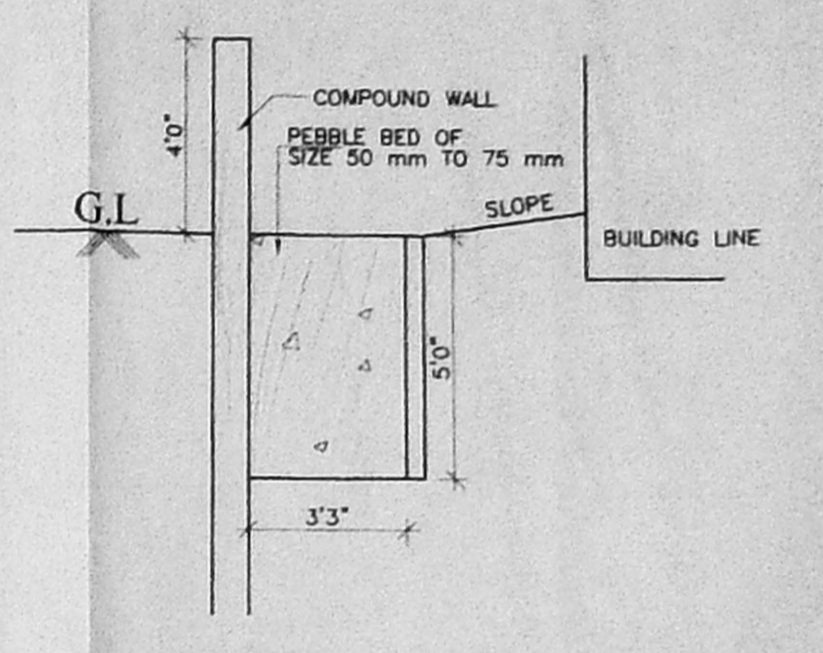

PEBBLE BED DETAIL SECTION

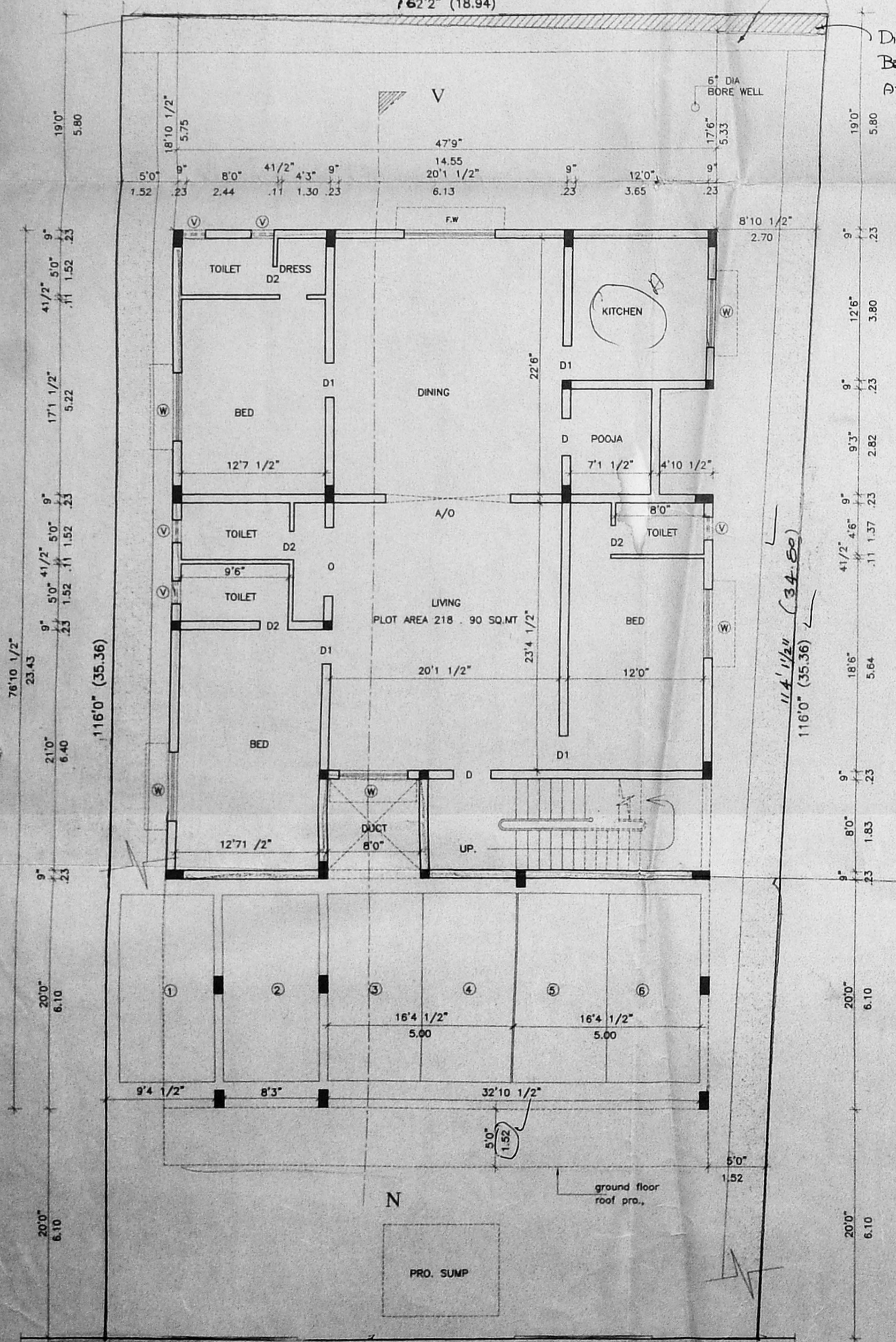

FIRST FLOOR PLAN

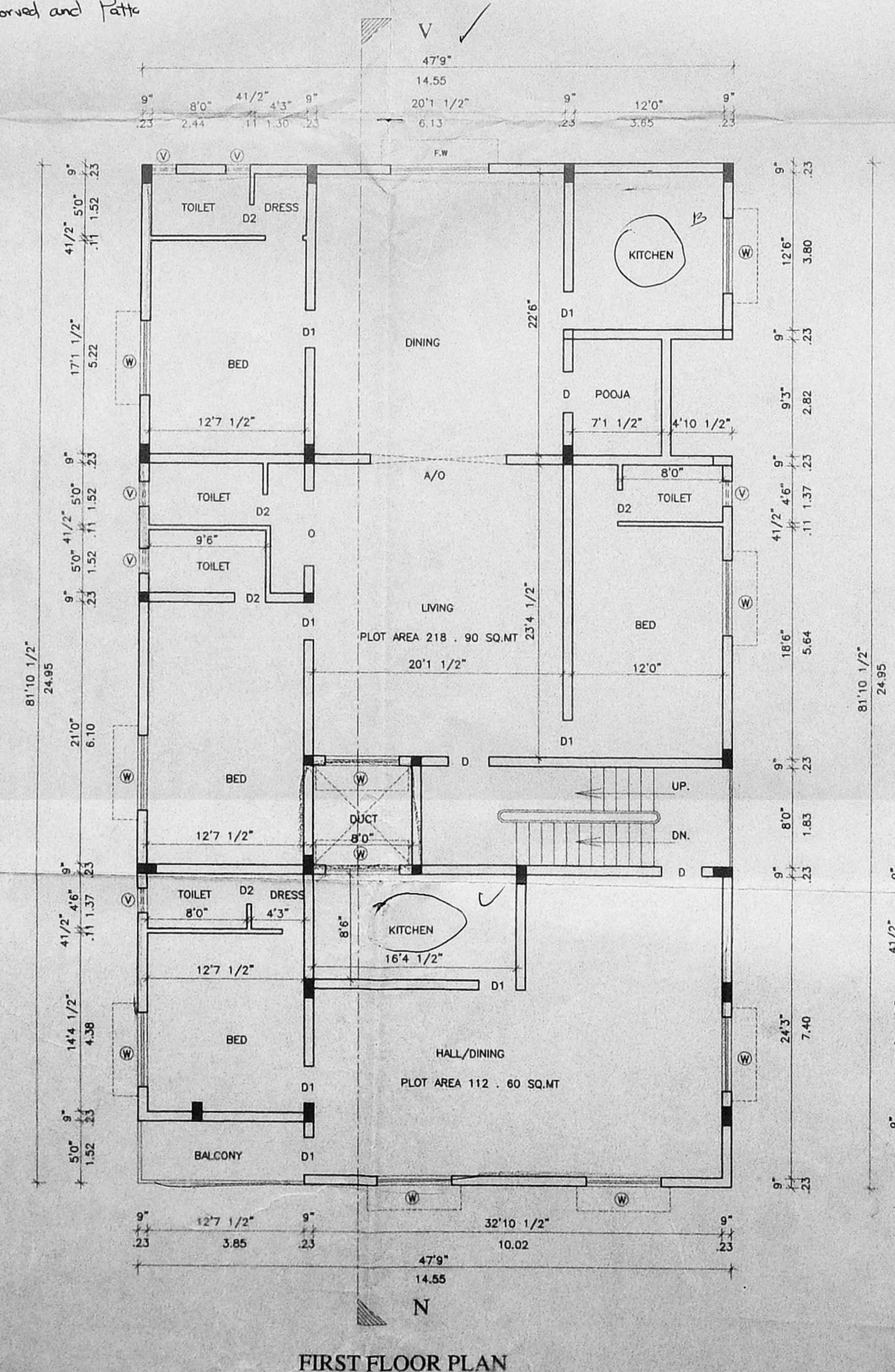

SECOND FLOOR PLAN

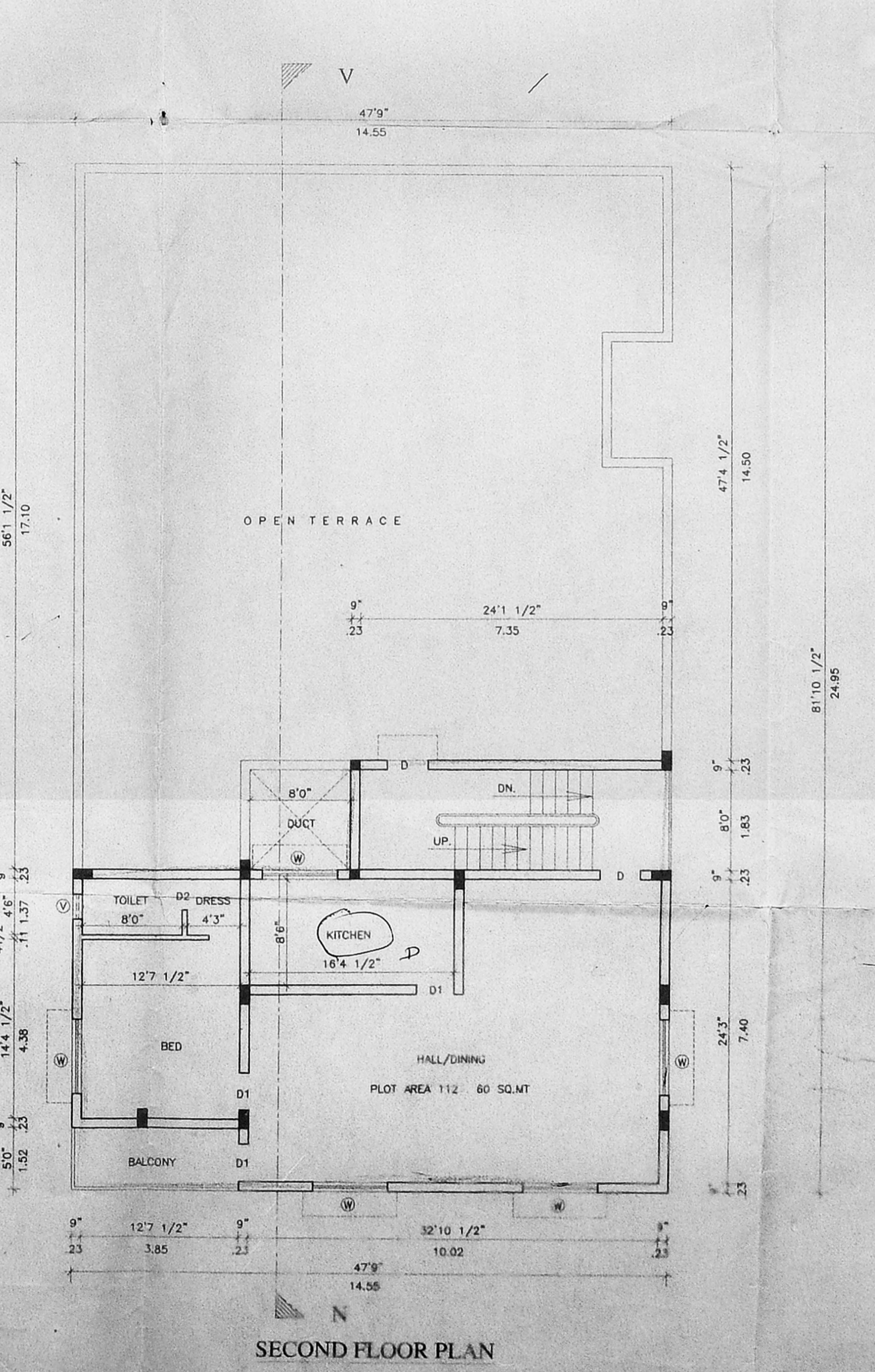

FIRST FLOOR OVER THE STILT FLOOR AREA

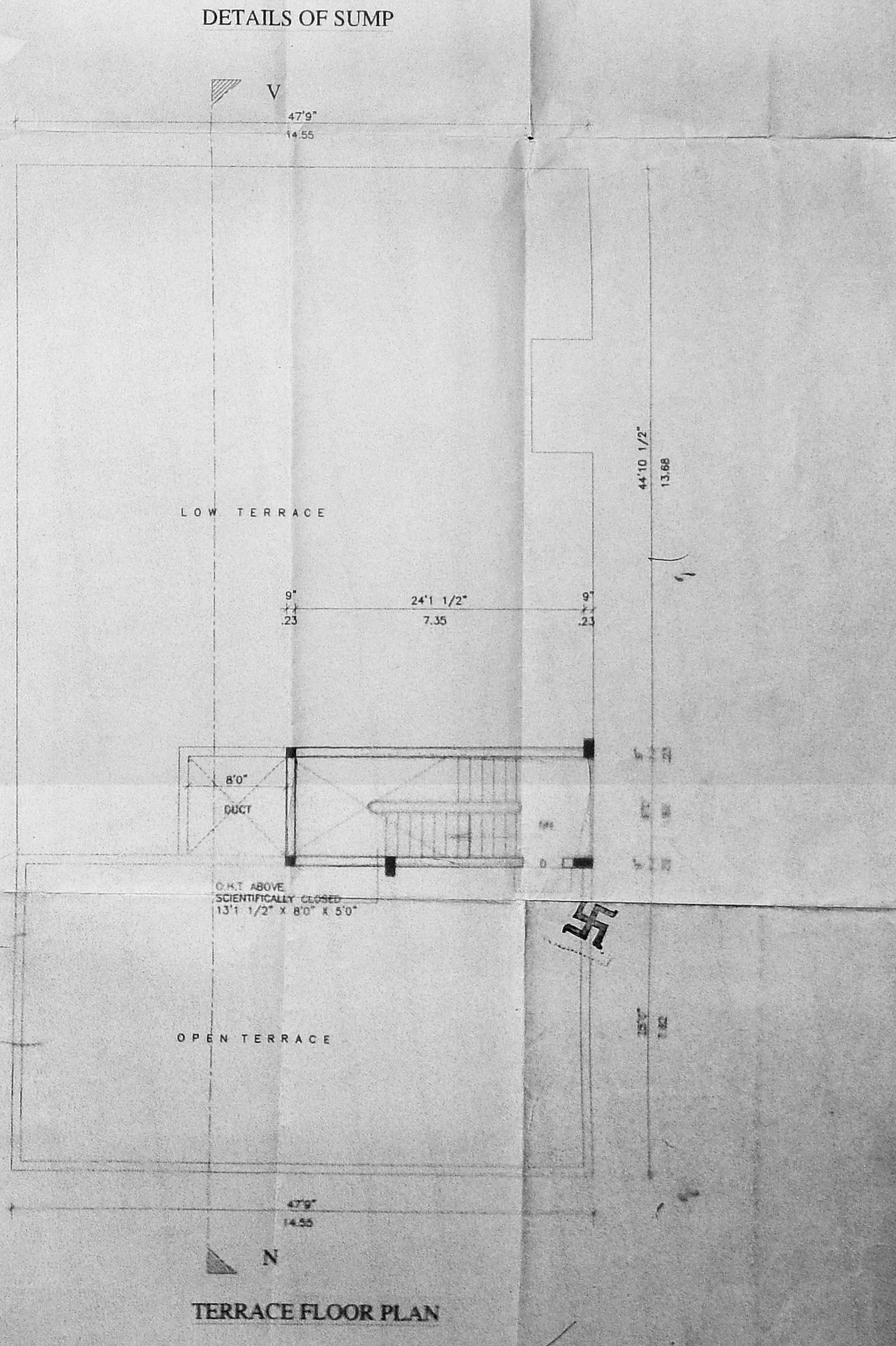

TERRACE FLOOR PLAN

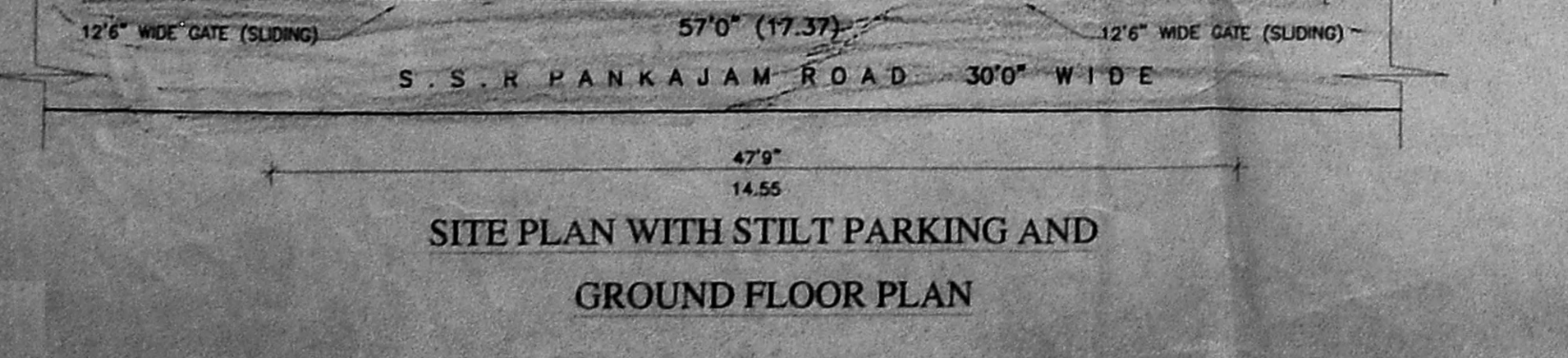

SITE PLAN WITH STILT PARKING AND GROUND FLOOR PLAN